NAME-PRAJAKTA SINGH

REG.NO.- 25BCE10889

COURSE- DIGITAL LITERACY(CSE0001)

DATE-30/3/2026

INTRODUCTION-

This project was a part of the Digital Literacy course to understand and learn about using digital tools safely and effectively. In today's world, digital skills are very important for students in both academic and professional aspects.

The scenario presented to us in this case study is that we have been selected as Student Digital Ambassador at our college and our role is to help our peers navigate the digital world, from creating professional online presence, to communicating safely with responsibility online.

In order to complete this case study, we had to work through five tasks, one for each module of this course. All our work is supposed to be organized in a single GitHub repository.

The five tasks included in this are-creating an infographic, building a digital portfolio, exploring online platforms, writing professional emails, and studying cybercrime.

Because of this case study, I have learned how to use different digital platforms and understood the importance of staying safe and responsible while using the internet.

TASK 1-

In Task 1, we had to create a digital literacy awareness infographic using Canva. The infographic includes topics such as what digital literacy means, safe internet practices, professional online presence and useful digital tools for students . I have used a simple template with text, icons, and colors to make the information easy to understand.

The purpose was to present important information in a visually appealing way. One issue that I faced was to arrange all the information in a single page without making it look overcrowded.

However, this task helped me use my creativity and taught me how to present information in a concise manner. This task also helped me with being able to explore and understand Canva,a useful and important digital platform.

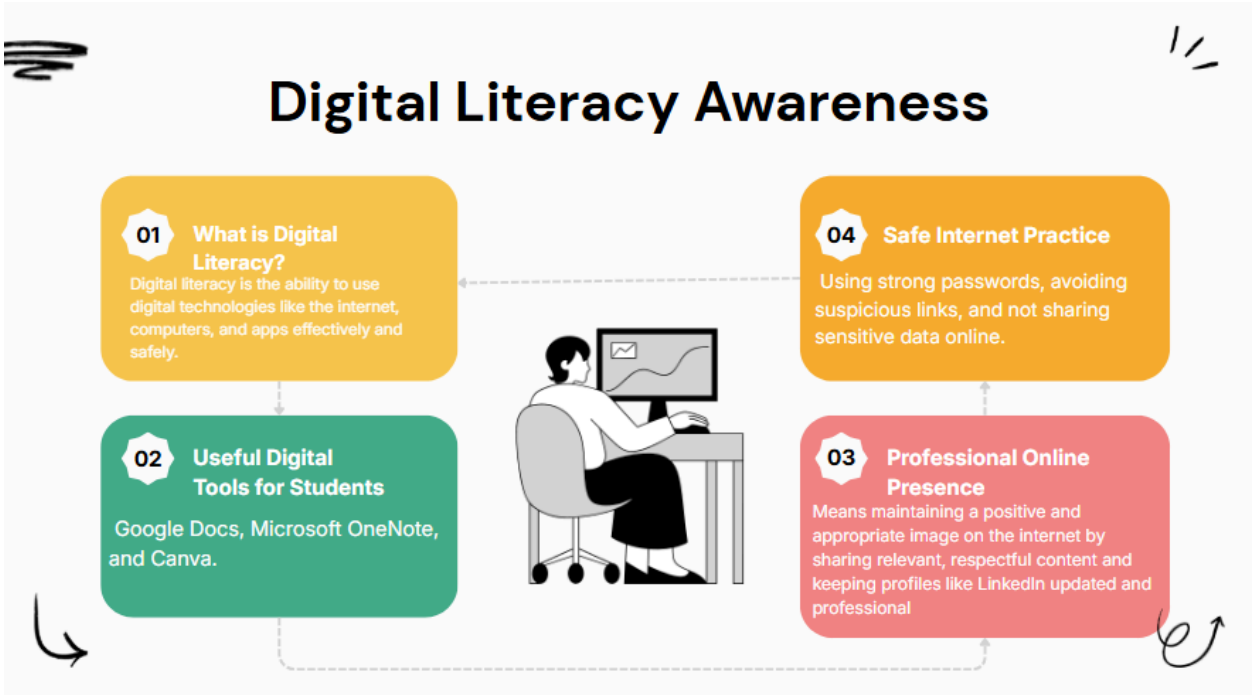

TASK 2-

In Task 2, we had to create professional profiles on various digital platforms. These platforms are important for students to display their skills and be able to have a professional online presence. On GitHub, we were supposed to create a profile README where we had to introduce ourselves and mention our goals.

These platforms will help us in the future to share our projects, connect with professionals, and apply for internships. The purpose of this task was to understand the importance of online presence in a professional environment.

I plan to keep updating my profiles with new skills and achievements. This task helped me understand the importance of building a strong online presence.

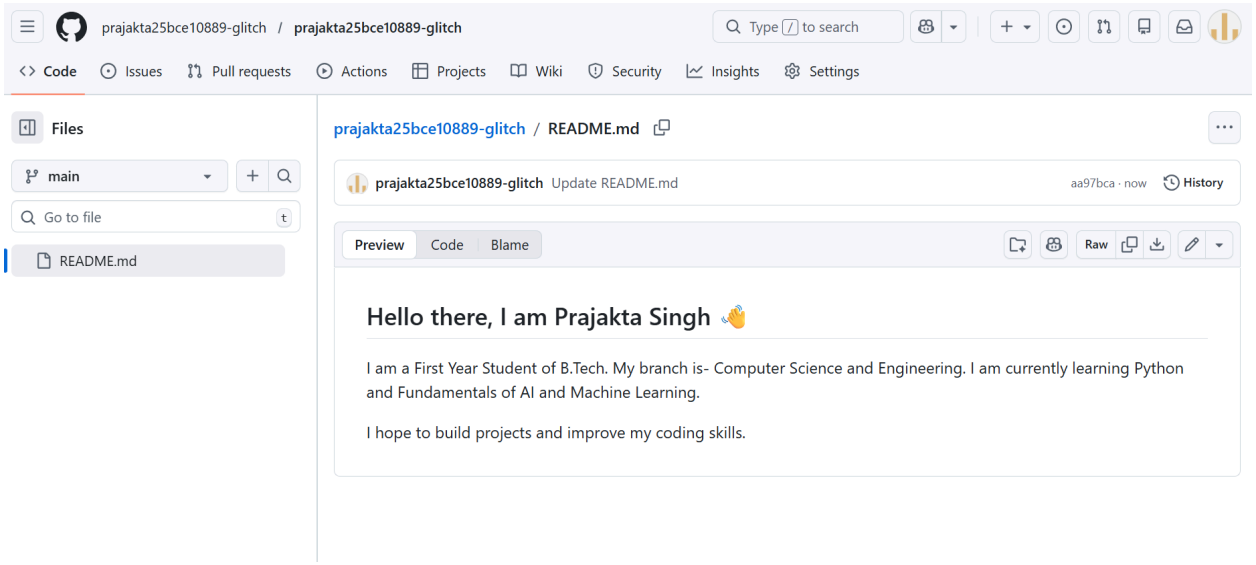

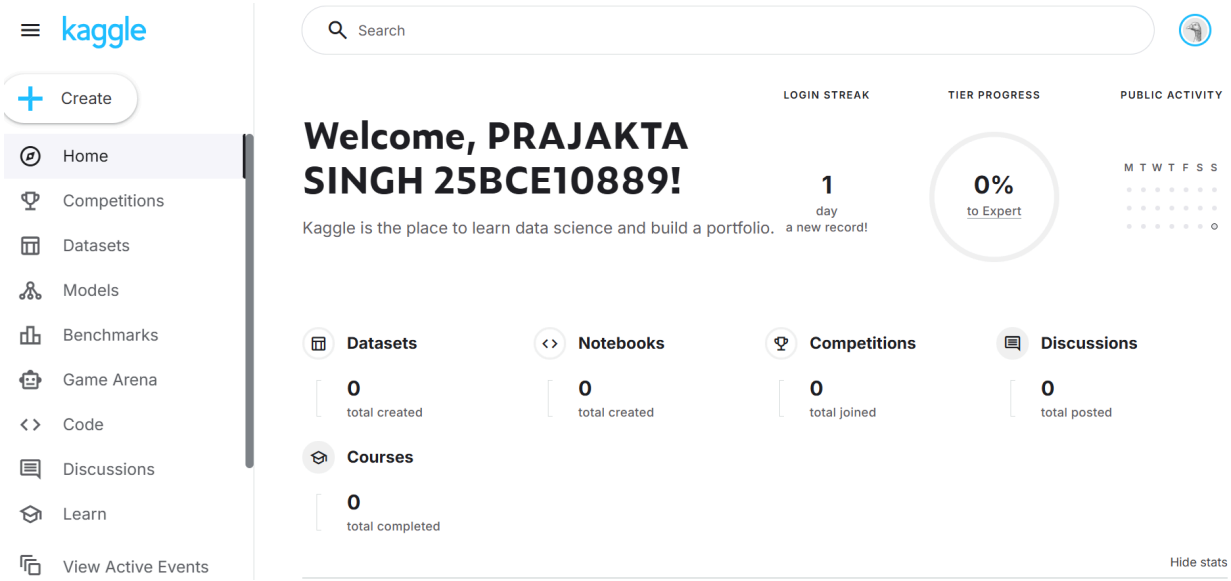

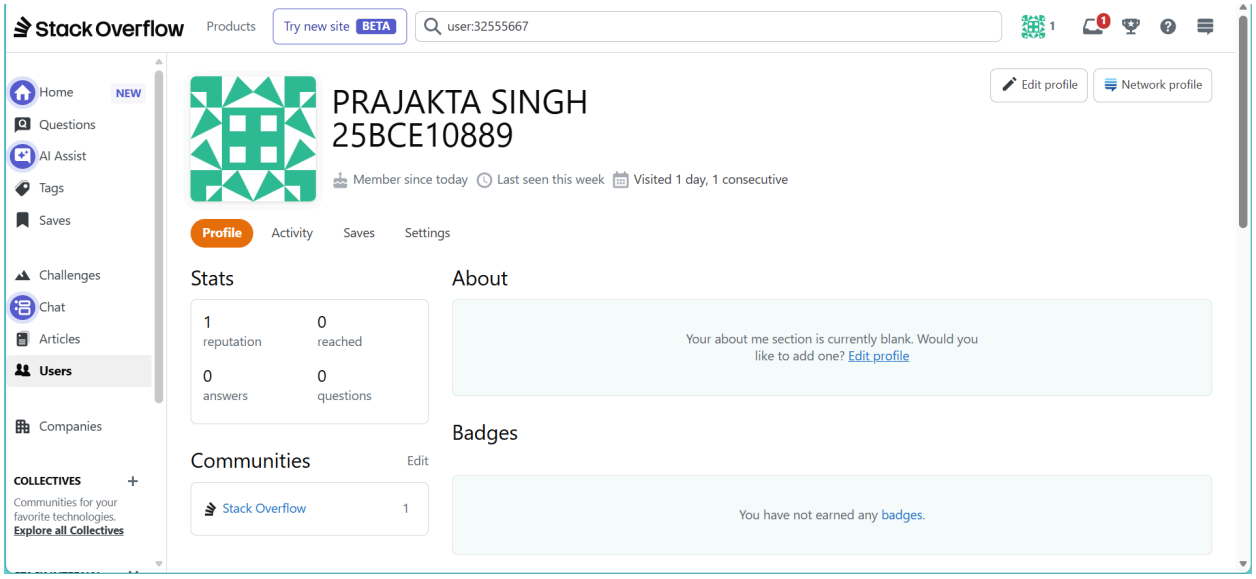

TASK 3-

In Task 3, we had to explore coding and collaboration platforms. We also had to solve a beginner-level problem on HackerRank.

This helped me understand basic coding and problem-solving skills. It also increased my knowledge on how such programming digital platforms work.

We also had to create a Digital Literacy Awareness Quiz using Google Forms. The quiz had to include different types of questions such as multiple choice and short answers.

I created a google form consisting of 5 questions, then viewed the responses using Google Sheets, which demonstrated how data can be collected and analyzed easily. This task helped me

understand how to use online tools for learning and collaboration, which will be useful in my academic work.

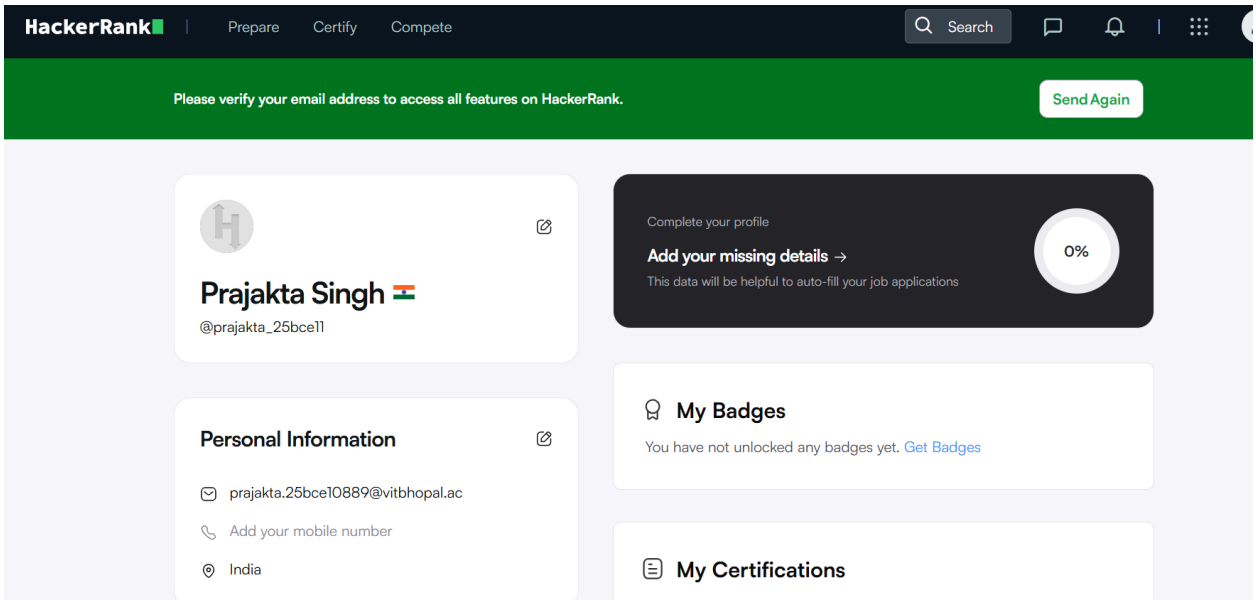

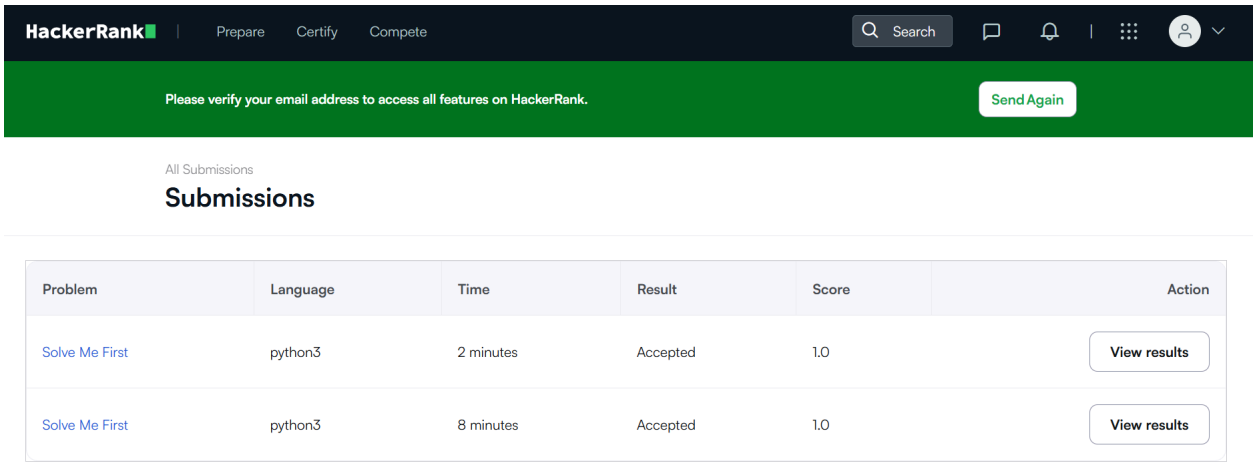

Digital Literacy Awareness Quiz

Form description

What is Digital Literacy? *

- Only using social media
- Ability to use digital tools safely and effectively
- Playing online games
- Watching videos online

Which of the following is a safe internet practice? *

- Sharing passwords with friends
- Clicking unknown links
- Using strong and unique passwords
- Posting personal information publicly

- Posting personal information publicly

Which platform is mainly used for professional networking? *

- Instagram
- WhatsApp
- LinkedIn
- Snapchat

It is safe to share your OTP with others? *

- True
- False

What is one way to stay safe from online scams? *

Short answer text

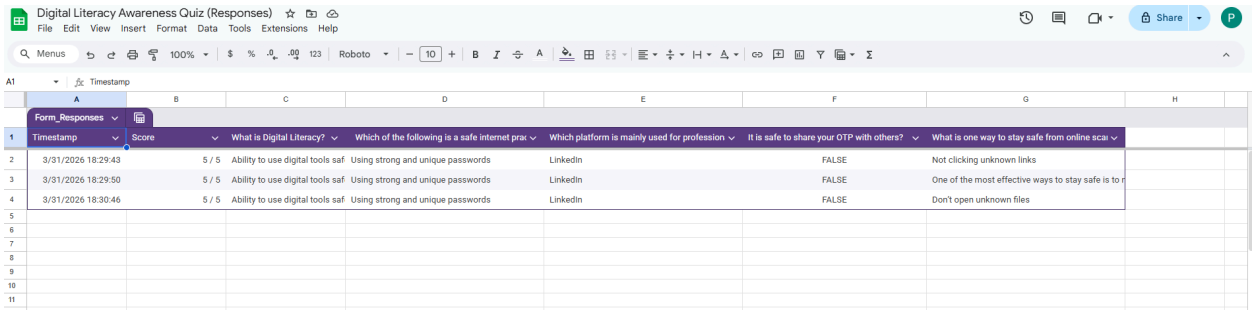

Digital Literacy Awareness Quiz (Responses)

File Edit View Insert Format Data Tools Extensions Help

Form_Responses

Timestamp	Score	What is Digital Literacy?	Which of the following is a safe internet prac	Which platform is mainly used for profession	It is safe to share your OTP with others?	What is one way to stay safe from online scai
3/31/2026 18:29:43	5 / 5	Ability to use digital tools saf	Using strong and unique passwords	LinkedIn	FALSE	Not clicking unknown links
3/31/2026 18:29:50	5 / 5	Ability to use digital tools saf	Using strong and unique passwords	LinkedIn	FALSE	One of the most effective ways to stay safe is to r
3/31/2026 18:30:46	5 / 5	Ability to use digital tools saf	Using strong and unique passwords	LinkedIn	FALSE	Don't open unknown files

TASK 4-

In Task 4,our focus was on how to professionally communicate digitally through emails and social media. We had to write two formal emails—one to request an assignment extension and another to apply for an internship. We also had to create a checklist of social media do’s and don’ts.

I learned that poor communication online tends to create misunderstandings and leave a bad impression. For example, sending an email without a proper subject or using informal language can display that one is unserious. This task helped me understand how to write clear, polite, and concise emails and behave responsibly on social media.

Subject - request to extend the assignment submission deadline

Dear sir,

Hope this mail finds you well. I am writing to request an extension on assignment submission that is due on 4th of april.

Due to some personal emergencies,I was not able to complete the given assignment on time. I request you to extend the submission deadline by two days i.e. till 6th of april. I would be grateful if you grant me the extension.

I sincerely apologize for the inconvenience and assure you that I will submit the assignment well before the extended deadline.

Thank you for your understanding.

Regards,
Prajakta singh
25bcexxxxx

Subject- application for summer internship

Dear sir/ma'am,

I am a first year student pursuing Btech in computer science and engineering,and am writing to you regarding my interest towards the summer internship opportunity that your organization provides.

I am currently learning python and the fundamentals of ai and machine learning. I am eager to use and improve my skills in a practical environment. I am determined to learn and contribute to your team.

I would be grateful if you could consider my application for any suitable internship.

Thank you for your time and consideration.
Regards,
Prajakta singh
25BCExxxxx

Do's	Don'ts
Be respectful	Don't share passwords or OTPs
Keep your profile professional and respectful	Don't share personal information i.e. address, phone number,etc
Share useful information	Don't post anything offensive,inappropriate or harmful
Verify facts and information before posting and sharing	Don't engage in trolling,cyberbullying or arguments
Use privacy settings to keep your account safe	Don't click on unknown links

TASK 5-

In Task 5, we had to study cybercrimes such as UPI fraud, identity theft, and cyberbullying for a case study . The case study had to consist of: what the crime is, how it typically happens (step-by-step), who is usually targeted, and what the consequences are. And also had to create a 'Stay Safe Online' checklist with at least 8 specific, actionable prevention tips relevant to college students in India.

I realised that many cybercrimes happen due to lack of awareness and small mistakes like clicking unknown links or sharing personal information.And how easy it is to fall prey to such scamsWhat surprised me the most was how easily people can become victims of scams despite being aware of such scams.

As a result, I will be more careful while using online platforms and will always verify information before taking action. This task increased my awareness about online safety and the importance of protecting personal data.

UPI/Online Payment Fraud Case Study

UPI payment fraud is the most common of the cybercrimes, with major consequences. Many such scams are based on basic human mistakes such as clicking on unknown links, trusting unverified messages or not knowing how UPI requests work. These mistakes can result in sharing of sensitive information of the victim to the scammer.

In a realistic scenario, a student gets a call or a message stating that they have won a prize or secured a scholarship. The scammer would then proceed to send a link for the UPI request and instruct the student to click the link or approve the request in order to receive the prize. By clicking the link or approving the UPI request, the student unknowingly either makes a hefty payment or gives access to their account to the scammer.

Students and elderly people are often more vulnerable to such scams. This is so because they are not aware of such scams and may not know how to respond after.

The consequences of such scams are usually major financial losses. This kind of financial loss can lead to extreme stress. In some cases, it can also result in misuse of personal and sensitive information to gain access to the victim's account or to simply to commit an identity theft.

In conclusion, this case highlights the need for digital literacy awareness and alertness when using online payments.

Stay Safe Online

THE PREVENTION CHECKLIST-

- Do not share your PINs,OTPs or passwords with anyone
- Do not click on unknown links
- Always verify UPI payment request before accepting the request
- Use trusted and verified apps only
- Always remember- receiving money doesn't require approving a request
- Applying two-factor authentication to personal accounts
- Checking bank statements regularly
- Avoid doing transactions while on public wi-fi

REPORT CYBERCRIME-

- **National Cyber Crime Portal - cybercrime.gov.in**
- **Helpline- 1930**

CONCLUSION-

This project improved my understanding of the importance of digital literacy in today's world. I learned how to use different digital platforms, communicate digitally professionally, and stay safe online.

Each task improved my knowledge and practical skills in various areas such as creating an online presence, writing emails for a professional environment, using coding digital platforms, using digital design platforms and learning more about cybercrimes .

Overall, this project made me more confident and aware about using digital platforms responsibly and effectively. Also it helped me improve my technical, communication, and analytical skills. It also made me more aware of responsible digital behavior and the consequences of my online actions.

REFERENCES-

- Canva
- Github
- Kaggle
- StackOverflow
- HackerRank
- Google Forms
- ChatGPT